

## ACCESSORIES

### Tall stand



Perfect to move safely around your clinic or stable.

### Tendon stand



Specially designed for tendon examinations

### Sun protection shield



Facilitates work in strong lighting, compatible with iScan2 and iScan2 Multi

### Android application

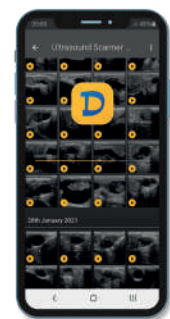

Enables you to share diagnostic images with other users and share them on Social Media

**DRAMIŃSKI**  
CARE AND SHARE **app**

### The OPU system

A high frequency microconvex probe hidden in a compact and ergonomic handle will guarantee high performance during the Ovum Pick-Up procedure. The needle path indicator increases the precision of the spiration procedure.



• Probes 8

### WiFi antenna



Compatible with:  
iScan 2  
iScan 2 MULTI



Compatible with:  
BLUE  
4VetSlim

### Gel Stand-Offs

Enables examination of tendons with the use of a linear probe



### Carry straps



Improve the comfort of work through better weight distribution of the device



**DRAMIŃSKI S.A.**

Owocowa 17, 10-860 Olsztyn, Poland

+48 89 675 20 11 @ export@draminski.com

[www.draminski.com](http://www.draminski.com)

**DRAMIŃSKI**<sup>®</sup>  
ultrasound scanners



PORTABLE  
ULTRASOUND SCANNERS

FOR COMPREHENSIVE DIAGNOSTICS OF SMALL AND LARGE ANIMALS

[www.draminski.com](http://www.draminski.com)

VET



# ABOUT US

The main area of Draminski company is portable veterinary ultrasound scanners produced for over three decades. The devices are characterized by the accuracy of diagnosis, resistance to external conditions and efficiency. The products are used for comprehensive animal diagnostics by veterinarians and breeders from around the world. Continuous improvement and implementation of innovative technologies has provided Draminski with an established position in the international arena.

## DRAMIŃSKI BLUE

A premium class ultrasound scanner that will amaze you with its speed, precision and ease of use. Intuitive and versatile it will be an indispensable support with every challenge you undertake.

### TECHNOLOGIES OF THE FUTURE:

**Vi PROBE™** Virtual convex on linear probes, Virtual Phased Array on convex probes.

**LuciD** Contrast, sharpness and tissue imaging enhancement system.

**D-CURVE™** Grayscale curve perfectly matched to the perception of the human eye.



• Probes 1 2 3 4 5 6 7 8

QUICK • EASY ACCURATE



• Probes 1 2 3 4 5 6 7 8



• Probes 1 2 3 4 5 6 7 8



• Probes 3 5



• Probes 5

ELEGANCE, SIMPLICITY AND USEFULNESS

## DRAMIŃSKI 4Vet Slim

Clear image no matter where you are thanks to the contrasting and bright screen. Color Doppler will help you to show the beating heart of the fetus. The sensitive touch screen will speed up setting up the correct image. Ready to use in 24 seconds!

- Weight: 3.58 kg with battery
- Responsive and precise touch panel
- Up to 4 hours of continuous work on a full charge.

COMPREHENSIVE DIAGNOSTICS

## DRAMIŃSKI iScan 2 MULTI

iScan2 MULTI is a multi-task field ultrasound scanner with interchangeable probes for comprehensive diagnostics of farm animals.

- Weight: 2.06 kg with battery
- A wide selection of probes
- Up to 7 hours of continuous work on a full charge.

EXTREMELY RESISTANT TO DUST AND WATER

## DRAMIŃSKI iScan 2

Lightweight ultrasound scanner with an efficient battery and a large display. Thanks to advanced technology, iScan 2 is a precision in farm animal diagnostics! The device is available in two versions – with a convex rectal probe or a linear rectal probe.

- Weight: 2.40 kg with probe & battery
- High class of resistance to dust and water (IP65)
- Up to 7 hours of continuous work on a full charge.

EXPECT MORE. USE MINI.

## DRAMIŃSKI iScan Mini

It is an indispensable tool in the work of every veterinarian dealing with the reproduction of farm animals. Lightweight and handy, it was designed to make your work easier.

- Weight: 1,35 kg
- Not much bigger than a hand
- Continuous operation time on a full charge up to 3h 40 min.

PROBES

Convex abdominal

- 1
- 
- 5 MHz
  - R50
  - 128 elements

Convex rectal

- 3
- 
- 5 MHz
  - R60
  - 128 elements

Linear rectal

- 5
- 
- 7 MHz
  - L60
  - 128 elements

Linear abdominal

- 7
- 
- 10 MHz
  - L40
  - 128 elements

Convex abdominal

- 2
- 
- 3.5 MHz
  - R60
  - 128 elements

Microconvex rectal P-probe

- 4
- 
- 5 MHz
  - R20
  - 128 elements

Microconvex abdominal

- 6
- 
- 6.5 MHz
  - R15
  - 128 elements

Microconvex abdominal

- 8
- 
- OPU probe
  - 6.5 MHz
  - R11
  - 128 elements

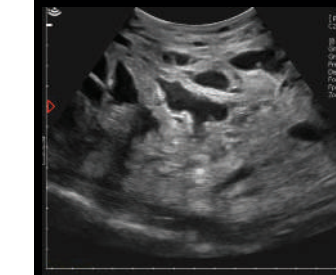

Udder of a cow



Cow pregnancy

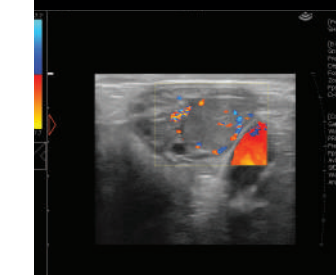

Blood flow in corpus luteum



Cat pregnancy

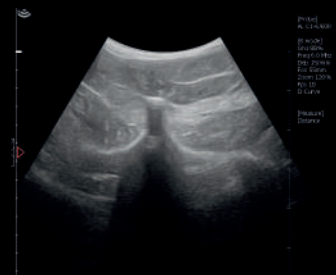

The horse's musculoskeletal system

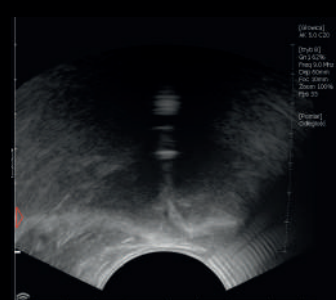

The horse's musculoskeletal system

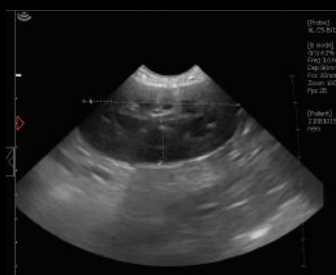

Dog kidney

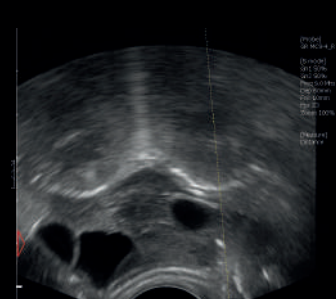

Cow ovary - OPU